2015 Airbus H225

#2905 | N290TC

CONTACT
Emmanuel Dupuy / ed@aeroasset.com
+1 (289) 400-4725

© Copyright - AeroAsset, Inc ® 2025 - All Rights Reserved -Specifications Subject To Verification upon Inspection.

PLAY VIDEO

VIRTUAL TOUR

2015 Airbus H225
#2905 | N290TC

AEROASSET

TOTAL HOURS
780 hours since new

ENGINES
Safran – Makila 2A1

#	S/N	TSN	TSO
1	13230	3,982.20	0
2	13017	5,279.19	1,323.44

HIGHLIGHTS

- Offshore operation configured
- Very low time
- Emergency floatation, Cargo sling with 3.8-ton dynamometer fixed part, Hoist fixed part
- Located Portland, USA

AVIONICS

- Collins Proline 21 Avionics Suite with VHF, DME, VOR/ILS/MKR/ADF
- NAT DACS ICS basic set 3 control panels In cockpit
- NAT DACS ICS complementary set 4th control panel
- NAT-NPX138 VHF/FM-H
- NAT passenger address
- Collins TDR94D Mode S transponder with Extended Squitter capability
- Chelton System 7 121,5 VHF/FM marine dual frequency homer
- Telephonics RDR 1600 weather radar
- EGPWS Honeywell MKXXII
- Collins TTR 4000 TCAS II
- FMS CMA9000
- M'ARMS HUMS with HOMP & Allied Combi-lite CVFDR
- Marconi CMA5024
- SKYTRACK SATCOM ISAT200R
- HR SMITH 506 ADELT
- Kannad 406 AP ELT
- Thales AHV 16 radar altimeter
- Air speed indicator
- Gyro indicator
- Vertical speed indicator
- Altimeter
- Magnetic compass
- 2nd stop watch on instrument panel

ADDITIONAL FEATURES

- Air conditioning (cabin & cockpit powered)
- Pressure refuelling installation
- Cargo sling with dynamometer 3,8 tons fixed part
- Goodrich 28V electrical hoist (290ft, 6001b) fixed parts
- External mirrors fixed parts
- Helicopter Emergency Egress Lighting (HEEL)
- Hella anti-collision strobe light system
- Anti collision light (belly mounted)
- Fixed lights in the sponsons
- Emergency floatation gear with automatic firing
- Kit for flight in icing conditions – door RH
- De-iced cockpit center pane with wiper
- Ice detector - Rosemount
- Enlarged footstep cabin

INTERIOR

- 19 pax crashworthy seats installation
- Comfort upholstery with soundproofing
- Pilot & co-pilot crashworthy seats
- Third crew man seat
- 3rd handheld fire extinguisher -JAR OPS 3 compatible
- 2 Flashlights -JAR OPS 3 compatible
- First aid kit -JAR OPS 3 compatible
- Illuminated map holder -JAR OPS 3 compatible
- Instrument panel and cockpit painted in black

NOT INSTALLED AND DELIVERED ON AS IS BASIS

- Auxiliary fuel tanks
- 2 Life rafts -18 to 27 pax -in the multipurpose sponsons

CONTACT
Emmanuel Dupuy / ed@aeroasset.com
+1 (289) 400-4725

© Copyright - AeroAsset, Inc ® 2025 - All Rights Reserved -Specifications Subject To Verification upon Inspection.

PLAY VIDEO

VIRTUAL TOUR

2015 Airbus H225
#2905 | N290TC

CONTACT
Emmanuel Dupuy / ed@aeroasset.com
+1 (289) 400-4725

© Copyright - AeroAsset, Inc ® 2025 - All Rights Reserved -Specifications Subject To Verification upon Inspection.

PLAY VIDEO **VIRTUAL TOUR**

2015 Airbus H225
#2905 | N290TC

CONTACT
Emmanuel Dupuy / ed@aeroasset.com
+1 (289) 400-4725

© Copyright - AeroAsset, Inc ® 2025 - All Rights Reserved -Specifications Subject To Verification upon Inspection.

PLAY VIDEO **VIRTUAL TOUR**

2015 Airbus H225
#2905 | N290TC

CONTACT
Emmanuel Dupuy / ed@aeroasset.com
+1 (289) 400-4725

© Copyright - AeroAsset, Inc ® 2025 - All Rights Reserved -Specifications Subject To Verification upon Inspection.

PLAY VIDEO **VIRTUAL TOUR**

2015 Airbus H225

#2905 | N290TC

AEROASSET

CONTACT

Emmanuel Dupuy / ed@aeroasset.com

+1 (289) 400-4725

© Copyright - AeroAsset, Inc ® 2025 - All Rights Reserved -Specifications Subject To Verification upon Inspection.

PLAY VIDEO

VIRTUAL TOUR

2015 Airbus H225

#2905 | N290TC

CONTACT

Emmanuel Dupuy / ed@aeroasset.com

+1 (289) 400-4725

© Copyright - AeroAsset, Inc ® 2025 - All Rights Reserved -Specifications Subject To Verification upon Inspection.

PLAY VIDEO **VIRTUAL TOUR**

2015 Airbus H225
#2905 | N290TC

CONTACT
Emmanuel Dupuy / ed@aeroasset.com
+1 (289) 400-4725

© Copyright - AeroAsset, Inc ® 2025 - All Rights Reserved -Specifications Subject To Verification upon Inspection.

PLAY VIDEO **VIRTUAL TOUR**

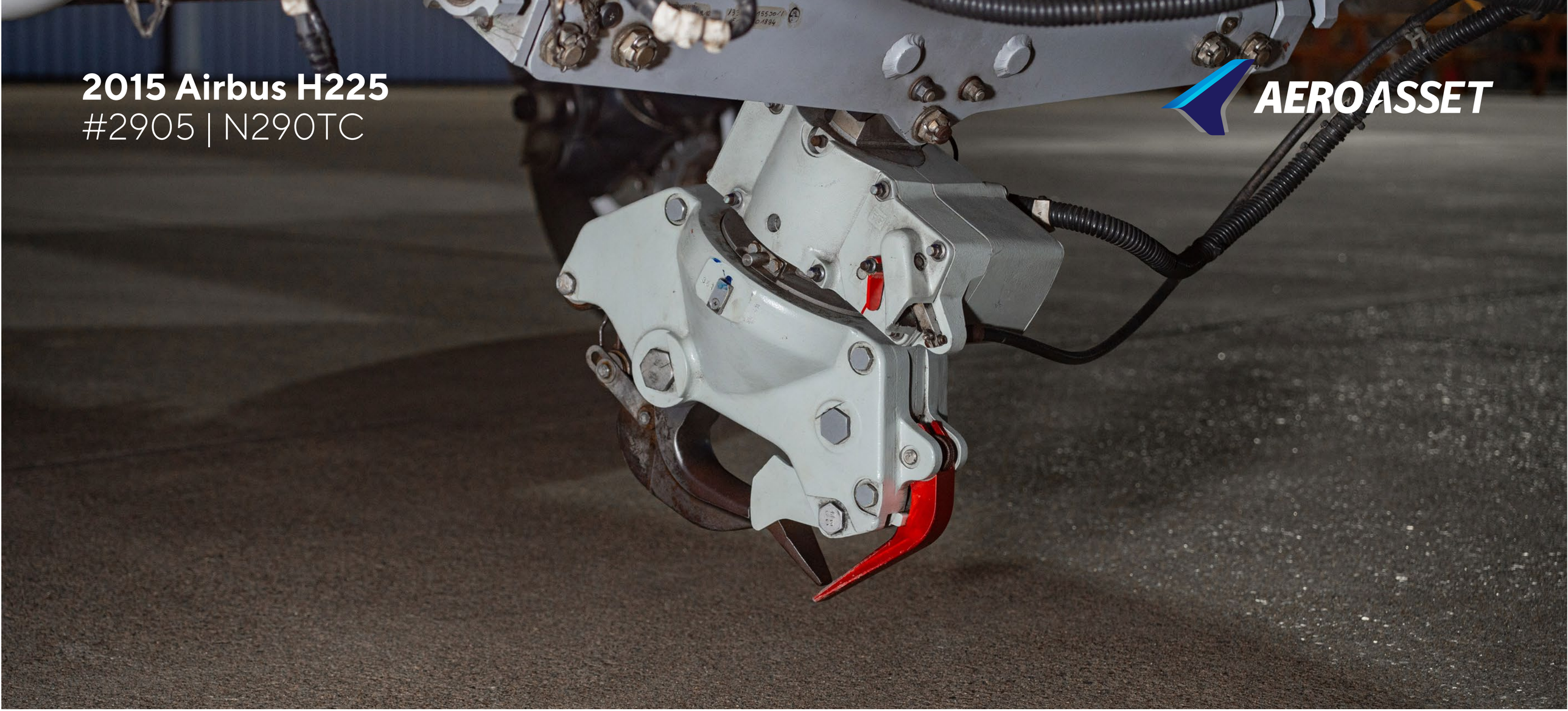

2015 Airbus H225
#2905 | N290TC

AEROASSET

CONTACT
Emmanuel Dupuy / ed@aeroasset.com
+1 (289) 400-4725

© Copyright - AeroAsset, Inc ® 2025 - All Rights Reserved -Specifications Subject To Verification upon Inspection.

PLAY VIDEO **VIRTUAL TOUR**

2015 Airbus H225

#2905 | N290TC

CONTACT

Emmanuel Dupuy / ed@aeroasset.com

+1 (289) 400-4725

© Copyright - AeroAsset, Inc ® 2025 - All Rights Reserved -Specifications Subject To Verification upon Inspection.

PLAY VIDEO **VIRTUAL TOUR**

2015 Airbus H225

#2905 | N290TC

CONTACT

Emmanuel Dupuy / ed@aeroasset.com

+1 (289) 400-4725

© Copyright - AeroAsset, Inc ® 2025 - All Rights Reserved -Specifications Subject To Verification upon Inspection.

PLAY VIDEO **VIRTUAL TOUR**

2015 Airbus H225

#2905 | N290TC

AEROASSET

CONTACT

Emmanuel Dupuy / ed@aeroasset.com

+1 (289) 400-4725

© Copyright - AeroAsset, Inc ® 2025 - All Rights Reserved -Specifications Subject To Verification upon Inspection.

PLAY VIDEO **VIRTUAL TOUR**

2015 Airbus H225
#2905 | N290TC

CONTACT
Emmanuel Dupuy / ed@aeroasset.com
+1 (289) 400-4725

© Copyright - AeroAsset, Inc ® 2025 - All Rights Reserved -Specifications Subject To Verification upon Inspection.

PLAY VIDEO **VIRTUAL TOUR**

2015 Airbus H225

#2905 | N290TC

AEROASSET

CONTACT

Emmanuel Dupuy / ed@aeroasset.com

+1 (289) 400-4725

© Copyright - AeroAsset, Inc ® 2025 - All Rights Reserved -Specifications Subject To Verification upon Inspection.

PLAY VIDEO **VIRTUAL TOUR**

2015 Airbus H225

#2905 | N290TC

CONTACT

Emmanuel Dupuy / ed@aeroasset.com

+1 (289) 400-4725

© Copyright - AeroAsset, Inc ® 2025 - All Rights Reserved -Specifications Subject To Verification upon Inspection.

PLAY VIDEO

VIRTUAL TOUR

2015 Airbus H225

#2905 | N290TC

CONTACT

Emmanuel Dupuy / ed@aeroasset.com

+1 (289) 400-4725

© Copyright - AeroAsset, Inc ® 2025 - All Rights Reserved -Specifications Subject To Verification upon Inspection.

PLAY VIDEO

VIRTUAL TOUR

2015 Airbus H225

#2905 | N290TC

AEROASSET

CONTACT

Emmanuel Dupuy / ed@aeroasset.com

+1 (289) 400-4725

© Copyright - AeroAsset, Inc ® 2025 - All Rights Reserved -Specifications Subject To Verification upon Inspection.

PLAY VIDEO

VIRTUAL TOUR

2015 Airbus H225

#2905 | N290TC

AEROASSET

CONTACT

Emmanuel Dupuy / ed@aeroasset.com

+1 (289) 400-4725

© Copyright - AeroAsset, Inc ® 2025 - All Rights Reserved -Specifications Subject To Verification upon Inspection.

PLAY VIDEO **VIRTUAL TOUR**

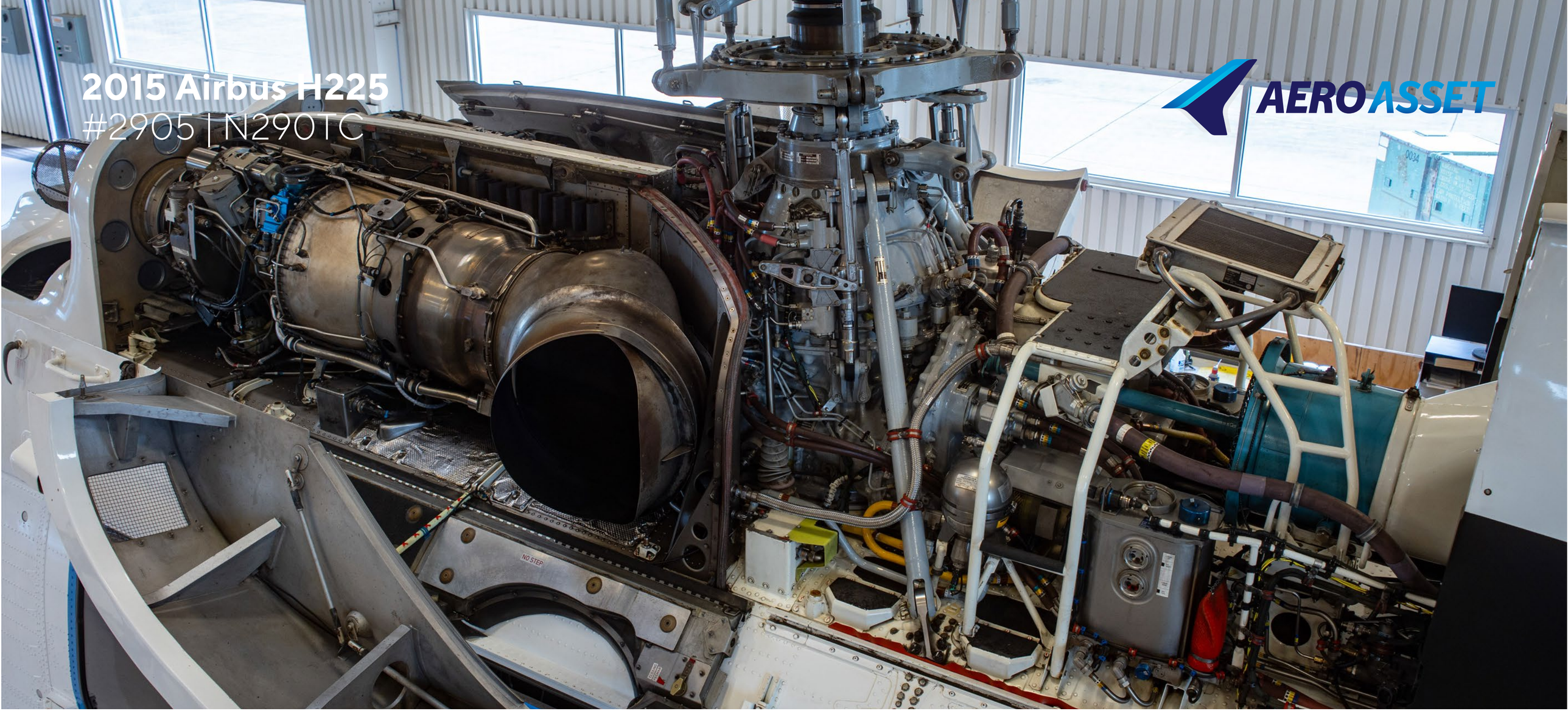

CONTACT
Emmanuel Dupuy / ed@aeroasset.com
+1 (289) 400-4725

© Copyright - AeroAsset, Inc ® 2025 - All Rights Reserved -Specifications Subject To Verification upon Inspection.

PLAY VIDEO **VIRTUAL TOUR**

AERO ASSET

AEROASSET.COM
181 Bay Street, Toronto,
ON, M5J 2T9, Canada
Phone: +1 732 578 8217
sales@aeroasset.com

NBAA · Helicopter Association International · NAFA National Aircraft Finance Association · AAMS · EHA European Helicopter Association

© Copyright - AeroAsset, Inc ® 2025 - All Rights Reserved
Specifications Subject To Verification upon Inspection.